Agora Place Tokyo Asakusa

Tokyo | Asakusa

AGORA PLACE
TOKYO ASAKUSA

"Style My Stay"

Enjoy the freedom to travel in your own style

Located in Asakusa, a world-class sightseeing spot that retains a strong mood of Edo period charm. The hotel features "Style My Stay," where you can freely choose not only the essentials but also additional options that suit your stay style. It creates a space where you can fully enjoy your unique travel experience, offering simple yet stylish functionality that meets your needs.

Overview

2-2-9 Kotobuki, Taito-ku, Tokyo, 111-0042 Japan
Tel: +81-3-3842-8421 Fax: +81-3-3842-8515
E-mail: info.asakusa@agora.jp

- Guest Rooms: 145 (Maximum capacity: 298 people)
- Restaurant: 1
  (1F) All-Day Dining「101」
- Other Facilities: Shop, Coin laundry, Ice maker, Vending machines, Microwave oven, Coffee machine (separate fee)
- Wi-Fi is available throughout the facility

www.agoraplace-asakusa.com

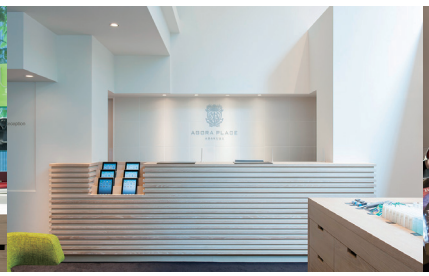

AGORA PLACE
TOKYO ASAKUSA

Guest Rooms

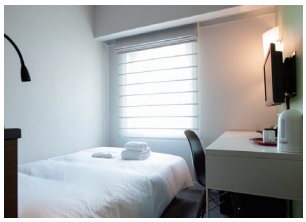
Standard Semi Double

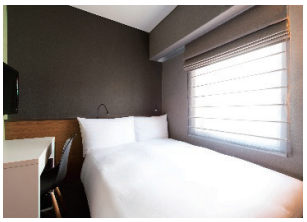
Superior Double

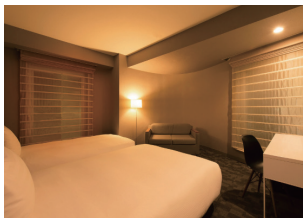
Deluxe Twin

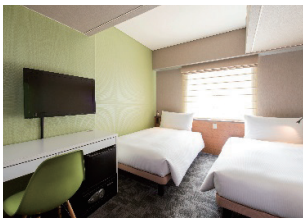
Premium Twin

Premium City Twin

Premium Sky Twin

Floor Number	Category	Room Type	Area (m²)	Number of Rooms	Capacity
3 - 9	Standard	Semi Double	12	68	2
2 - 9	Superior	Double	14-16	46	2-3
		Twin	14-17	17	2
2	Deluxe	Twin	22	1	3
		Triple	26	1	3
10	Premium	Double	14	4	2
		Twin	16	1	2
		City Twin	18/22	5	2-3
		Sky Twin	30	1	3
		Sky Triple	30	1	4

Check-in 15:00／ Check-out 11:00

Amenities & Rentals

You are not bound by rules, choose what you want to add, just do "One More Choice."

As a style that allows guests to freely choose for themselves what they "need" or "don't know if they need" to make their trip a positive experience, we offer a selection of basic amenity items at the hotel as well as rental items not included in the plan, in a self-service format, in the lobby on the first floor. We create the freedom to simply choose whether you need it or not so that you can design a more comfortable stay experience on your own.

Restaurant

All-Day Dining「101」

Agora Place Tokyo Asakusa 1F: Seats 40 (Restaurant) / Seats:15 (Bar)
Hours: 7:00 -21:00 (Last Order 20:30)

BREAKFAST	7:00 - 10:30 (Last Order 10:00)
LUNCH	11:00 - 15:00
CAFE	15:00 - 17:00
DINNER	17:00 - 21:00 (Last Order 20:30)

"101" is an all day dining restaurant where you can casually enjoy carefully prepared dishes using specialty vegetables and seasonal ingredients from all over Japan, along with carefully selected wines and drinks. It consists of a restaurant area for dining and a standing bar area for mainly drinks and coffee, available from breakfast to bar time. During bar time, gin and coffee made in the traditional Kuramae area are served to promote the charm of Asakusa.

AGORA PLACE
TOKYO ASAKUSA

Activities

Senso-ji Temple

〇Approx. 9 minutes on foot

Senso-ji Temple is one of the most famous temples in Japan with a history of over 1,300 years. The Kaminarimon gate and the Nakamise shopping street, lined with shops selling souvenirs and food beyond the gate make Senso-ji Temple as well as the surrounding area a popular tourist spot for many people.

TOKYO SKYTREE

〇Approx. 13 minutes by train

Boasting a height of 634 meters, this is one of Japan's most famous tourist attractions, offering 360-degree panoramic views of Tokyo and the surrounding area from its two observation decks.

Location & Access

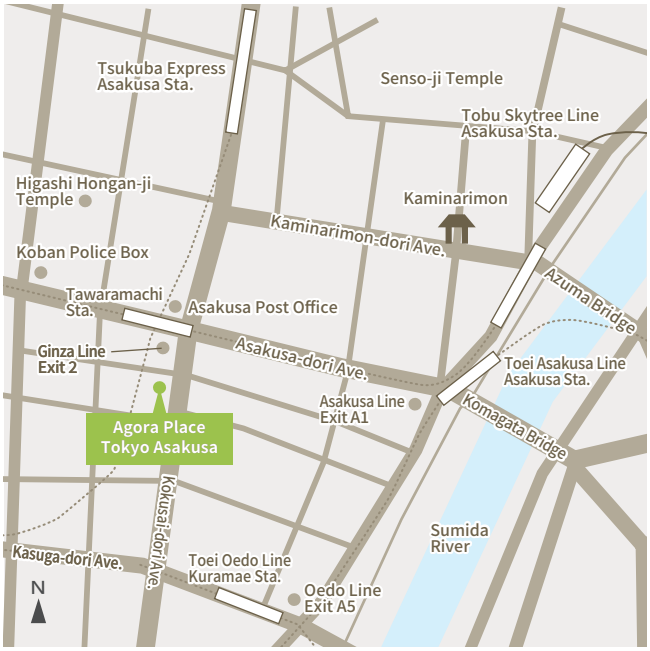

By plane

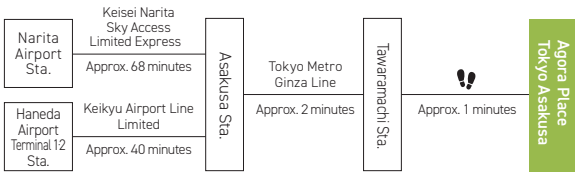

By train

- Tokyo Metro Ginza Line Tawaramachi Sta.:
  Approx. 1 minute on foot from Exit 2
- Toei Oedo Line Kuramae Sta.:
  Approx. 5 minutes on foot from Exit A5
- Toei Asakusa Line Asakusa Sta.:
  Approx. 6 minutes on foot from Exit A1
- Tsukuba Express Line Asakusa Sta.:
  Approx. 9 minutes on foot from Exit A2

By car

・Approx. 3 minutes from Metropolitan (Shuto) Expressway Route 6 Komagata Ramp
The hotel staff will guide you to a parking lot in the surrounding area.

※We have maps of coin-operated parking lots nearby.

CONTACT

Agora Hotel Alliance
Alliance Sales

Tokyo
7th Toranomon Dai 2 Waiko Building5-2-6 Toranomon, Minato-kuTokyo, 105-0001 Japan
TEL:+81-3-3436-1860／FAX:+81-3-3436-1861

Osaka
4-45-1 Ebisujima-cho, Sakai-ku, Sakai-shi, Osaka, 590-0985 Japan
TEL:+81-72-224-6163／FAX:+81-72-224-6164

E-mail:**sales@agora.jp**

【For guest room reservations】 TEL:+81-72-224-6161／FAX:+81-72-224-6162
E-mail:（Agora TPlace Tokyo Asakusa） reservation.asakusa@agora.jp